

Red Acres Retreat Centre

Address:
 Site 14
 D292
 Merrivale
 3291
redacres@eject.co.za
www.redacres.org.za

Postal Address:
 P.O. Box 224
 Merrivale
 3291
 South Africa
 Tel/Fax: 033 3302289

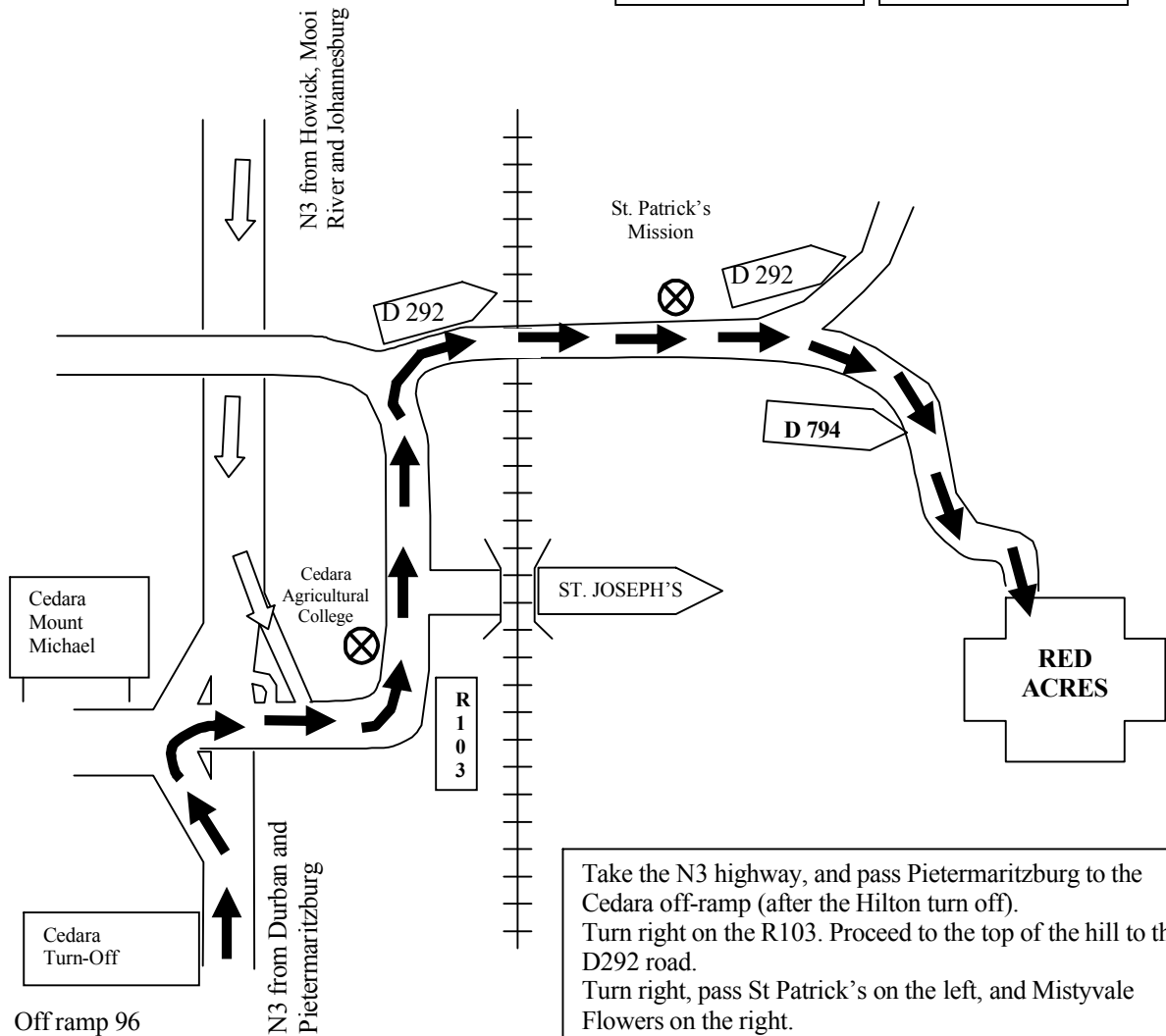

Take the N3 highway, and pass Pietermaritzburg to the Cedar off-ramp (after the Hilton turn off). Turn right on the R103. Proceed to the top of the hill to the D292 road. Turn right, pass St Patrick's on the left, and Mistyvale Flowers on the right. At the fork stay right (do not go left) around the corner. At the end of that road is Red Acres, next to the Eskom board that reads Strawberry Farm. Parking: pass the buildings to the second gate.

GPS Co-ordinates:
 Latitude: -29.510985 Longitude: 30.260960

Phone 0837847455 or 033-3302289 – Veronica